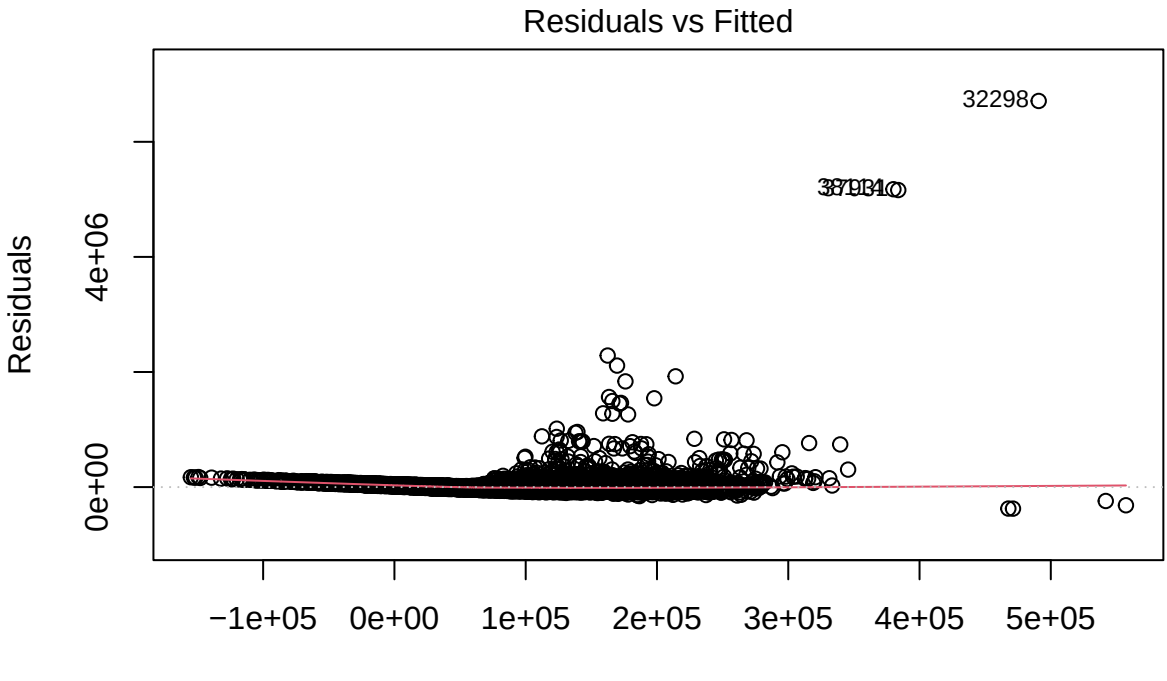

lm(person_income ~ person_age + person_gender + person_education + person_e